DEPARTMENT OF COMPUTER SCIENCE AND ENGINEERING
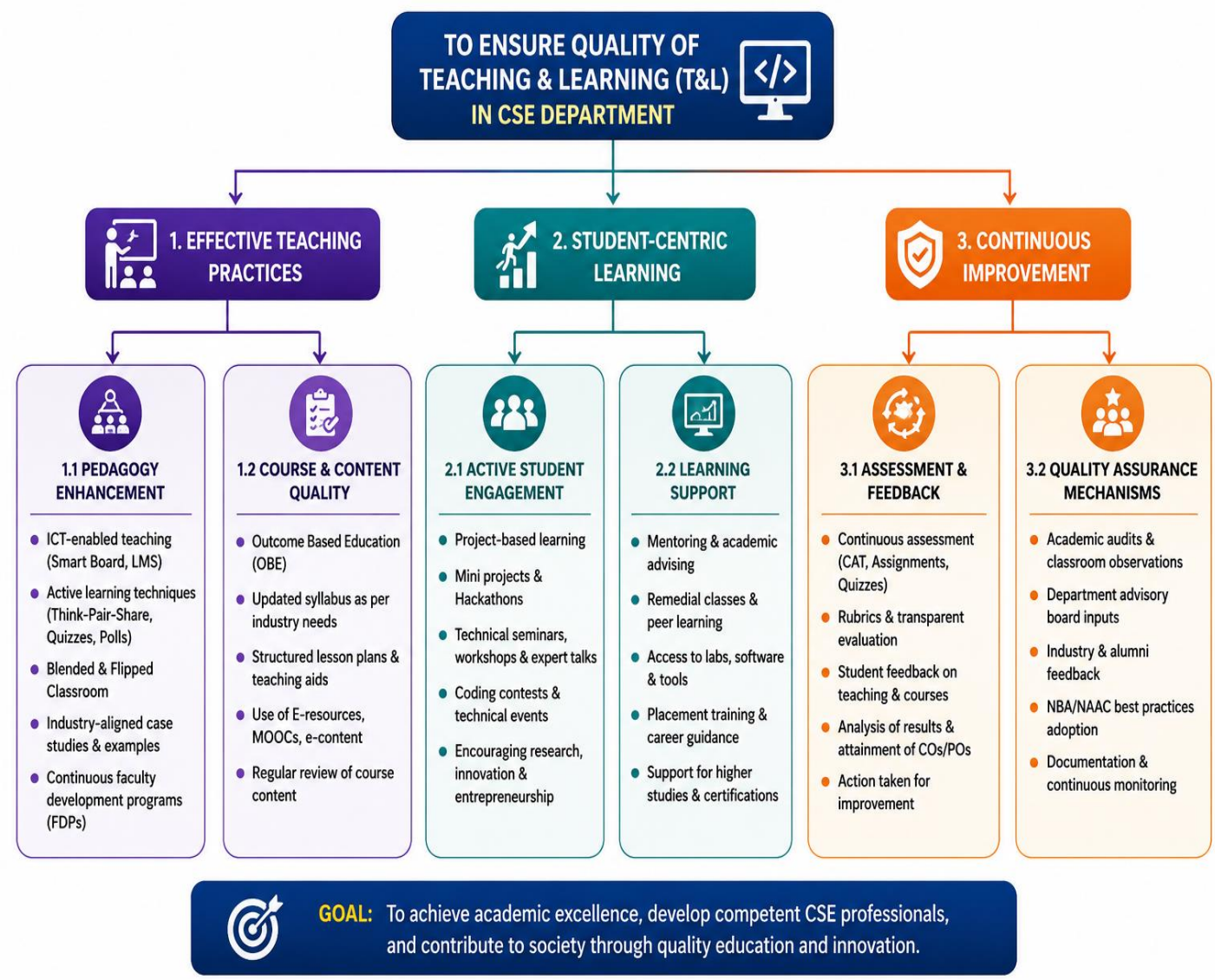
Quality improvement initiatives: