



SREE SAKTHI ENGINEERING COLLEGE

TNEA Admission Code **2673**

OOTY MAIN ROAD, KARAMADAI, | MOB : +91 92445 04444, +91 92445 02277
COIMBATORE- 641104, INDIA | Web : www.sreesakthi.edu.in

Affiliated to Anna University & Approved by AICTE, Accredited by NAAC

6.5.2

**THE INSTITUTION REVIEWS ITS
TEACHING LEARNING PROCESS,
STRUCTURES & METHODOLOGIES OF
OPERATIONS AND LEARNING
OUTCOMES AT PERIODIC INTERVALS
THROUGH IQAC SET UP AS PER
NORMS AND RECORDED THE
INCREMENTAL IMPROVEMENT IN
VARIOUS ACTIVITIES**



SREE SAKTHI ENGINEERING COLLEGE

TNEA Admission Code **2673**

OOTY MAIN ROAD, KARAMADAI, | MOB : +91 92445 04444, +91 92445 02277
COIMBATORE- 641104, INDIA | Web : www.sreesakthi.edu.in

Affiliated to Anna University & Approved by AICTE, Accredited by NAAC

Well planned teaching learning process and the methodology is followed for effective run of the institution. As per the guidelines of IQAC there is a well planned structure to review the teaching learning process. The following are the various teaching learning processes,

1. Subject allocation
2. Preparation for Academic lesson plan
3. Preparation of Class notes
4. Class Committee meetings
5. Tutor ward meeting etc

Subject allocation

At the starting of the new semester, subject priority will be taken from all faculties which they want to teach in new semester. In first phase, faculty has to give priority rank from one to three from all subjects of each semester for both theory and Lab.

Student feedback for faculty over a subject will be an essential thing in deciding whether the subject will allocate or not to that particular faculty. In case of new introduced subject, the system will check the faculty's technical profile and subject profile before allocating subject. If institute follow rotation policy, then system will not allocation any subject to faculty more than three times in continuation. In case multiple faculty assigned for same subject, then system will consider the wish list taken prior from Principal/HOD. Subject credit, no of division/batch/student for a semester also analyze by the system to decide no of faculty required for subject.

Preparation for Academic lesson plan

Academic lesson plan is the faculty's road map of what students need to learn and how it will be done effectively during the class time. Then, faculty designs appropriate learning activities and develops strategies to obtain feedback on student learning. Having a carefully constructed lesson plan for each hour lesson allows faculty to enter the classroom with more confidence and maximizes their chance of having a meaningful learning experience with their students.

Preparation of Class notes

Faculties prepare class notes with effective visuals, analogies, demonstrations, and examples to reinforce the main points.



SREE SAKTHI ENGINEERING COLLEGE

TNEA Admission Code **2673**

OOTY MAIN ROAD, KARAMADAI, | MOB : +91 92445 04444, +91 92445 02277
COIMBATORE- 641104, INDIA | Web : www.sreesakthi.edu.in

Affiliated to Anna University & Approved by AICTE, Accredited by NAAC

Class Committee meetings

A class committee consists of the HoD, the Faculty Advisor of a class, concerned subject faculties and the students' representatives of the class. Class committees shall have three meetings in a semester, the meetings shall be called by the Faculty Advisor.

The purpose of a Class Committee is

- To convey the feedback of teachers regarding the class, attendance and to set their expectations for students
- To enable students to provide feedback regarding the teaching-learning process, internal assessments, co-/ extra-curricular activities, student support services, mentoring, etc

Tutor ward meeting

- For all students, Tutor Ward meeting is conducted to give their reviews to their responsible tutors in order to solve the issues faced by them.
- The meeting deliberately helps every single student of the class acknowledged by the tutors to understand their students and also to improve his reasoning skills
- Meeting enables people to agree to the facts that makes an individual development

The faculty plan each of these activities and it is reviewed thoroughly by HOD before implementation. Once the activities are implemented their progress is monitored and outcomes are analyzed through IQAC and discussed with the concerned faculty and class advisor for the improvements. All academics and other activities at institutional level are planned and monitored by IQAC. The quality of course delivery process and attainment of outcomes are reviewed by this cell. The process for providing skill and knowledge beyond the syllabus in attaining PO, PEO, PSO through CO are also reviewed by this cell.

Final year project plays a vital role for completing their graduation. Students in eighth semester pursue a group based project on a problem of their choice in their relevant discipline as per the guidelines of Anna University. Project work is carried out with the guidance of project guide allotted to them for understanding and execution of the project. Final year students are divided into project groups as 3 or 4 students in a batch.



SREE SAKTHI ENGINEERING COLLEGE

TNEA Admission Code **2673**

OOTY MAIN ROAD, KARAMADAI, | MOB : +91 92445 04444, +91 92445 02277
COIMBATORE- 641104, INDIA | Web : www.sreesakthi.edu.in

Affiliated to Anna University & Approved by AICTE, Accredited by NAAC

The project coordinator will allot the guide to every group through specialization study in PG .The students then submit their domain preference and gets approval from the guide and HOD. Project reviews are conducted on monthly basis to track the performance.

Three project reviews are conducted during the last two semesters in final year. During eighth semester, project review panel for each department is constituted and panel members are conducting project reviews for three times for each and every batch every month. The members in the review panel will give their ideas to enhance the quality of the project. They allot marks for various aspects according to their performance .These aspects are different for every review. Three project reviews are scheduled at the beginning of the semester and it is intimated to the students every month and marks are awarded and displayed to them.

At the end of third review the students are instructed to submit their project for demonstrations. Finally they appear for university examination with proper presentation using PPTs and demonstrate their project with relevant outputs.

The groups are motivated to publish their work in the reputed journal and National/International conferences. The students are motivated to display their Project work for Competitions. Final evaluation of the work is done during Anna University Examination at the end of the semester.

Benefits of the project work:

- Develop real time or social relevance projects
- Helps Students Develop Skills for Living in a Knowledge- Based, Highly Technological Society by Project-Based Learning
- Establish Confidence for Initiating start ups
- Solving highly complex problems requires that students have both fundamental skills and 21st century skills such as teamwork, problem solving, research gathering, time management, information synthesizing, utilizing high tech tools are developed.

With this combination of skills, students become entrepreneurs and skilled engineers of their learning process, guided and mentored by their project guides.



SREE SAKTHI ENGINEERING COLLEGE

TNEA Admission Code **2673**

OOTY MAIN ROAD, KARAMADAI, | MOB : +91 92445 04444, +91 92445 02277
COIMBATORE- 641104. INDIA | Web : www.sreesakthi.edu.in

Affiliated to Anna University & Approved by AICTE. Accredited by NAAC

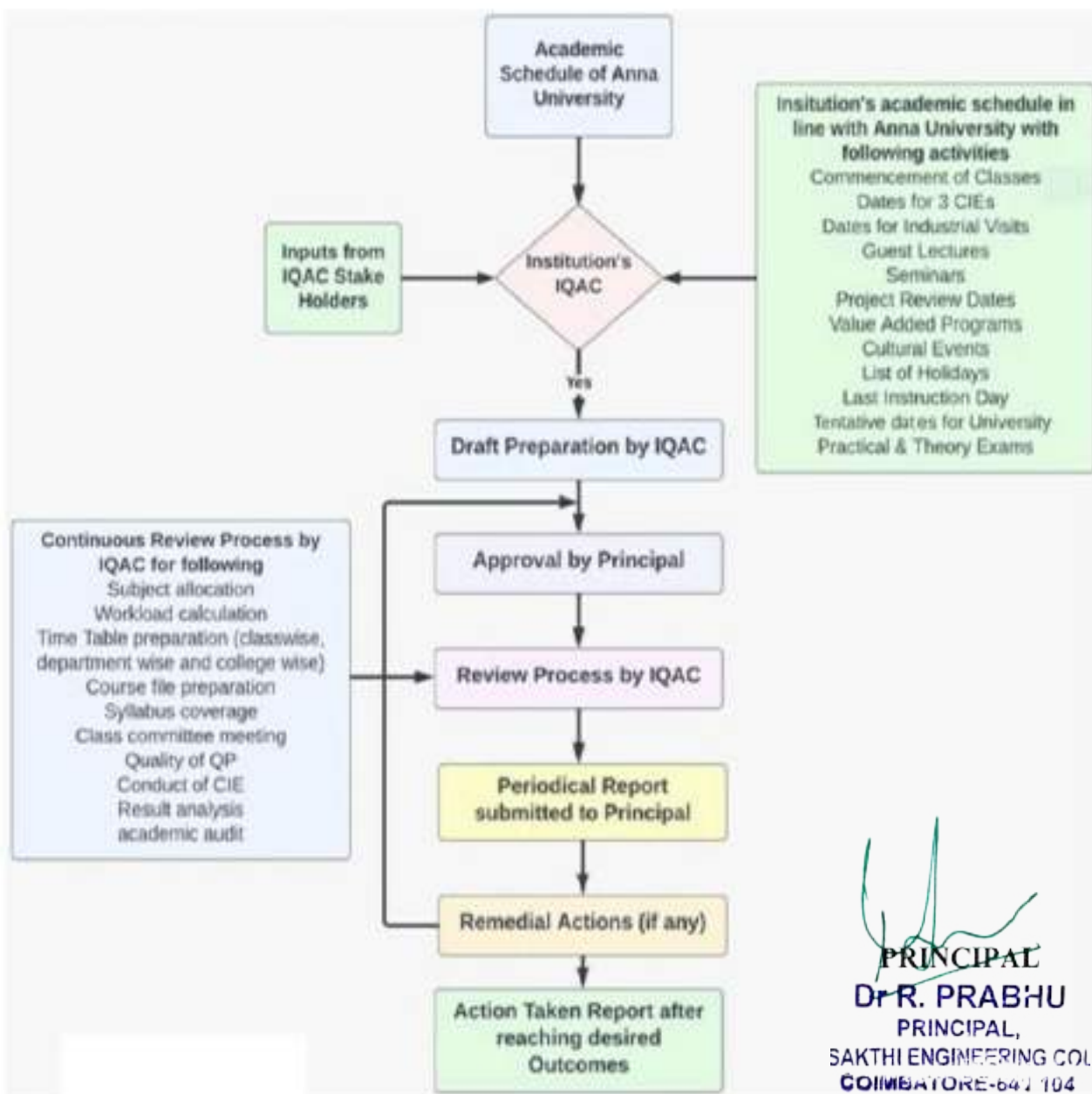

PRINCIPAL
Dr. R. PRABHU
PRINCIPAL,
SAKTHI ENGINEERING COL
COIMBATORE-641 104

Date: 25.10.2021



CENTRE FOR ACADEMIC COURSES

ANNA UNIVERSITY: : CHENNAI – 600 025

ACADEMIC SCHEDULE FOR NON-AUTONOMOUS AFFILIATED COLLEGES

November 2021 – March 2022 (SEMESTER I)

UG (FT) Degree Programmes

Sl. No.	Programme	Semester	Commencement of Induction Programme	Commencement of Classes	Last working day	Commencement of Practical Examinations	Commencement of End Semester Examinations
1.	B.E. / B.Tech. (Full Time)	I	08.11.2021	22.11.2021	08.03.2022	10.03.2022	21.03.2022

RE-OPENING DAY FOR THE NEXT SEMESTER: 18.04.2022 (Monday)

NOTE:

1. The Theory and Practical Examination schedules will be published in due course. (Practical Examinations will be conducted before the theory examinations).
2. If necessary, loss of classes due to various curricular / co-curricular activities of the department / college may be compensated by conducting classes on Saturdays.

DIRECTOR
ACADEMIC COURSES

ANNA UNIVERSITY :: CHENNAI 600 025

Internal Assessment Schedule for Non Autonomous Affiliated Institutions

Period : November 2021 – March 2022 (ODD Semester – First Semester) Examinations

B.E./B.Tech – Full Time / Part Time Programmes (R-2021)

Report No	Report Period	Test Period	Report Entry Period
I	22-11-2021 – 12-01-2022	03-01-2022 – 12-01-2022	12-01-2022 -- 21-01-2022
II	13-01-2022 -- 08-03-2022	25-02-2022 – 08-03-2022	08-03-2022 -- 09-03-2022

Period : November 2021 – March 2022 (ODD Semester – First Semester) Examinations

B.Arch – Programme (R-2021)

Report No	Report Period	Test Period	Report Entry Period
I	29-11-2021 – 31-12-2021	21-12-2021 – 31-12-2021	31-12-2021 – 10-01-2022
II	03-01-2022 -- 09-02-2022	31-01-2022 – 09-02-2022	09-02-2022 – 18-02-2022
III	10-02-2022 -- 15-03-2022	07-03-2022 – 15-03-2022	15-03-2022 – 16-03-2022

Saturdays may be included as working days to make good the Shortages, if any.

CONTROLLER OF EXAMINATIONS

ANNA UNIVERSITY:: CHENNAI 600 025

Internal Assessment Schedule for Non Autonomous Affiliated Institutions

November 2021 – March 2022 - (SEMESTER - I)

PG (FT) Degree Programmes - M.B.A. & M.B.A. (5 Yrs - Integrated)

Report No	Report Period	Test Period	Report Entry Period
I	15-11-2021 – 04-01-2022	27-12-2021 – 04-01-2022	14-02-2022 – 20-02-2022
II	05-01-2022 -- 01-03-2022	21-02-2022 -- 01-03-2022	01-03-2022 -- 02-03-2022

February 2022 – May 2022 - (SEMESTER - I)

PG (FT) Degree Programmes - M.E. / M.Tech. / M.Arch.

Report No	Report Period	Test Period	Report Entry Period
I	07-02-2022 – 24-03-2022	16-03-2022 – 24-03-2022	24-03-2022 – 31-03-2022
II	25-03-2022 -- 14-05-2022	04-05-2022 -- 14-05-2022	14-05-2022 -- 16-05-2022

Saturdays may be included as working days to make good the Shortages, if any.

14/02/2022
14/02/2022
17.  14-02-2022
CONTROLLER OF EXAMINATIONS

ANNA UNIVERSITY:: CHENNAI 600 025

Internal Assessment Schedule for Non Autonomous Affiliated Institutions

November 2021 – April 2022 - (SEMESTER - I)

PG (FT) Degree Programme - M.C.A.

Report No	Report Period	Test Period	Report Entry Period
I	20-12-2021 – 14-02-2022	04-02-2022 – 14-02-2022	14-02-2022 – 20-02-2022
II	15-02-2022 -- 05-04-2022	25-03-2022 -- 05-04-2022	05-04-2022 -- 06-04-2022

Attendance / Assessment Details for the Bridge Courses (if applicable) shall also be uploaded in the above mentioned report period.

Saturdays may be included as working days to make good the Shortages, if any.

14/02/2022

14-02-2022

14-02-2022
CONTROLLER OF EXAMINATIONS



CENTRE FOR ACADEMIC COURSES

ANNA UNIVERSITY: : CHENNAI – 600 025

ACADEMIC SCHEDULE FOR NON AUTONOMOUS AFFILIATED COLLEGES

August 2021 – December 2021 (ODD SEMESTER)*

UG & PG Programmes

Sl. No.	Programme	Semester	Commencement of Classes	Last working day	Commencement of Practical Examinations	Commencement of End Semester Examinations
1.	B.E. / B.Tech.(Full-Time)	III, V, VII	18.08.2021	30.11.2021**	02.12.2021	13.12.2021
2.	B.E. / B.Tech (Part-Time)	III, V, VII				
3.	B.Arch. (Full-Time)	III, V, VII, IX				
4.	M.C.A. (Full-Time)	V				
5.	M.Sc (5 Yrs-Integrated)	V, VII, IX				
6.	M.B.A. (5 Yrs-Integrated)	V, VII, IX				

* As per the directives of the Government of Tamil Nadu, the classes will be conducted in ONLINE mode

RE - OPENING DAY FOR THE NEXT SEMESTER: 19.01.2022 (Wednesday)

NOTE:

1. The Theory and Practical Examination schedules will be published in due course (Practical Examinations will be conducted before the theory examinations).
2. If necessary, loss of classes due to various curricular / co-curricular activities of the department / college may be compensated by conducting classes on Saturdays.

** In order to ensure minimum no. of working days, the following 7 Saturdays are declared as working days.

Sl. No.	Working Days (Saturdays)	Time Table of the Week Day to be Followed
1.	28.08.2021	Friday
2.	11.09.2021	Monday
3.	25.09.2021	Friday
4.	09.10.2021	Thursday

Sl. No.	Working Days (Saturdays)	Time Table of the Week Day to be Followed
5.	23.10.2021	Friday
6.	06.11.2021	Tuesday
7.	20.11.2021	Thursday

Handwritten signature and date: 27.07.2021

**DIRECTOR
ACADEMIC COURSES**

Date: 27.08.2022

**CENTRE FOR ACADEMIC COURSES**

ANNA UNIVERSITY: : CHENNAI – 600 025

REVISED**ACADEMIC SCHEDULE FOR NON-AUTONOMOUS AFFILIATED COLLEGES****June 2022 – October 2022 (Even Semester – Semester II)**

PG (FT) Degree Programmes

Sl. No	Programme	Semester	Commencement of Classes	Last working day	Commencement of Practical Examinations	Commencement of End Semester Examinations	
						Existing	Revised
1.	M.E. / M. Tech. / M. Arch.(FT)	II	27.06.2022	30.09.2022**	06.10.2022	17.10.2022	26.10.2022

RE-OPENING DAY FOR THE NEXT SEMESTER: 16.11.2022 (Wednesday)

1. Theory and Practical Examination schedules will be published in due course. (Practical Examinations will be conducted before the theory examinations).
2. If necessary, loss of classes due to various curricular / co-curricular activities of the department / college may be compensated by conducting classes on Saturdays.

** In order to ensure minimum no. of working days, the following Saturdays are declared as working days.

Sl. No.	Working Days (Saturdays)	Time Table of the Week Day to be Followed
1.	02.07.2022	Thursday
2.	16.07.2022	Tuesday
3.	30.07.2022	Friday
4.	13.08.2022	Monday
5.	27.08.2022	Tuesday

Sl. No.	Working Days (Saturdays)	Time Table of the Week Day to be Followed
6.	03.09.2022	Wednesday
7.	10.09.2022	Thursday
8.	17.09.2022	Friday
9.	24.09.2022	Monday

 DIRECTOR
 ACADEMIC COURSES

CENTRE FOR ACADEMIC COURSES

ANNA UNIVERSITY: : CHENNAI - 600 025

ACADEMIC SCHEDULE FOR NON-AUTONOMOUS AFFILIATED COLLEGES

March 2022 – June 2022 (Even Semester – Except Semester II)

UG (FT/PT) Degree Programmes



Sl. No.	Programme	Semester	Commencement of Classes	Last working day	Commencement of Practical Examinations	Commencement of End Semester Examinations
1.	B.E. / B.Tech.(Full-Time)	IV,VI,VIII	16.03.2022	16.06.2022**	18.06.2022	28.06.2022
2.	B.E. / B.Tech (Part-Time)	IV,VI				
3.	B.Arch. (Full-Time)	IV,VI,VIII,X				

RE - OPENING DAY FOR THE NEXT SEMESTER: 10.08.2022 (Wednesday)

NOTE:

1. The Theory and Practical Examination schedules will be published in due course (Practical Examinations will be conducted before the theory examinations).
2. If necessary, loss of classes due to various curricular / co-curricular activities of the department / college may be compensated by conducting classes on Saturdays.

** In order to ensure minimum no. of working days, the following Saturdays are declared as working days.

Sl. No.	Working Days (Saturdays)	Time Table of the Week Day to be Followed
1.	19.03.2022	Tuesday
2.	26.03.2022	Wednesday
3.	09.04.2022	Thursday
4.	23.04.2022	Friday
5.	30.04.2022	Tuesday
6.	07.05.2022	Monday

Sl. No.	Working Days (Saturdays)	Time Table of the Week Day to be Followed
7.	14.05.2022	Tuesday
8.	21.05.2022	Wednesday
9.	28.05.2022	Thursday
10.	04.06.2022	Friday
11.	11.06.2022	Monday

Handwritten signature and date: 04/03/2022

DIRECTOR
ACADEMIC COURSES

ANNA UNIVERSITY :: CHENNAI 600 025

Internal Assessment Schedule for Non Autonomous Affiliated Institutions

MARCH - JUNE 2022 - For all UG - Programmes (Even Semester – Except Semester II)

Report No	Report Period	Test Period	Report Entry Period
I	16-03-2022 -- 01-04-2022	...	21-04-2022 -- 25-04-2022
II	04-04-2022 -- 29-04-2022	25-04-2022 -- 29-04-2022	29-04-2022 -- 04-05-2022
III	30-04-2022 -- 24-05-2022	19-05-2022 -- 24-05-2022	24-05-2022 -- 28-05-2022
IV	25-05-2022 -- 16-06-2022	11-06-2022 -- 16-06-2022	16-06-2022 -- 17-06-2022

Saturdays may be included as working days to make good the Shortages, If any.

17. [Signature]
20.04.2022
CONTROLLER OF EXAMINATIONS

[Stamp]
2004-22

ANNA UNIVERSITY:: CHENNAI 600 025

Internal Assessment Schedule for Non Autonomous Affiliated Institutions

JUNE 2022 – October 2022 - (SEMESTER - II)

PG (FT) Degree Programmes - M.E. / M.Tech. / M.Arch.

Report No	Report Period	Test Period	Report Entry Period
I	27-06-2022 – 12-08-2022	05-08-2022 – 12-08-2022	12-08-2022 – 18-08-2022
II	13-08-2022 -- 30-09-2022	26-09-2022 -- 30-09-2022	30-09-2022 -- 03-10-2022

Saturdays may be included as working days to make good the Shortages, if any.

A
05/08/2022

B
05-08-22

P. Senthil Kumar
05.08.2022
CONTROLLER OF EXAMINATIONS



CENTRE FOR ACADEMIC COURSES

ANNA UNIVERSITY: : CHENNAI - 600 025

ACADEMIC SCHEDULE FOR NON-AUTONOMOUS AFFILIATED COLLEGES

February 2022 – May 2022 (Odd Semester – Semester I)

PG (FT) Degree Programmes

Sl. No	Programme	Semester	Commencement of Classes	Last working day	Commencement of Practical Examinations	Commencement of End Semester Examinations
1.	M.E. / M. Tech. / M. Arch.(FT)	I	07.02.2022	14.05.2022**	16.05.2022	26.05.2022

RE-OPENING DAY FOR THE NEXT SEMESTER: 27.06.2022 (Monday)

1. Theory and Practical Examination schedules will be published in due course. (Practical Examinations will be conducted before the theory examinations).
2. If necessary, loss of classes due to various curricular / co-curricular activities of the department / college may be compensated by conducting classes on Saturdays.

** In order to ensure minimum no. of working days, the following Saturdays are declared as working days.

Sl. No.	Working Days (Saturdays)	Time Table of the Week Day to be Followed
1.	12.02.2022	Thursday
2.	26.02.2022	Friday
3.	12.03.2022	Tuesday
4.	26.03.2022	Monday

Sl. No.	Working Days (Saturdays)	Time Table of the Week Day to be Followed
5.	09.04.2022	Tuesday
6.	23.04.2022	Wednesday
7.	07.05.2022	Thursday
8.	14.05.2022	Friday

U. J. J.
20.1.2022

**DIRECTOR
ACADEMIC COURSES**

Date: 21.03.2022



CENTRE FOR ACADEMIC COURSES

ANNA UNIVERSITY: : CHENNAI – 600 025

ACADEMIC SCHEDULE FOR NON-AUTONOMOUS AFFILIATED COLLEGES

April 2022 – July 2022 (Semester II)

UG (FT/PT) & PG (FT/PT) Degree Programmes

Sl. No.	Programme	Semester	Commencement of Classes	Last working day	Commencement of Practical Examinations	Commencement of End Semester Examinations
1.	B.E. / B.Tech.(Full-Time)	II	04.04.2022	04.07.2022**	06.07.2022	18.07.2022
2.	B.Arch. (Full-Time)	II				
3.	B.E. / B.Tech (Part-Time)	II				
4.	M.B.A. (Full-Time & Part-Time)	II				
5.	M.B.A. (5 Yrs-Integrated)	II				

RE - OPENING DAY FOR THE NEXT SEMESTER: 22.08.2022 (Monday)

NOTE:

1. The Theory and Practical Examination schedules will be published in due course (Practical Examinations will be conducted before the theory examinations).
2. If necessary, loss of classes due to various curricular / co-curricular activities of the department / college may be compensated by conducting classes on Saturdays.

** In order to ensure minimum no. of working days, the following Saturdays are declared as working days.

Sl. No.	Working Days (Saturdays)	Time Table of the Week Day to be Followed
1.	09.04.2022	Thursday
2.	23.04.2022	Friday
3.	30.04.2022	Tuesday
4.	07.05.2022	Monday
5.	14.05.2022	Tuesday
6.	21.05.2022	Wednesday

Sl. No.	Working Days (Saturdays)	Time Table of the Week Day to be Followed
7.	28.05.2022	Thursday
8.	04.06.2022	Friday
9.	11.06.2022	Monday
10.	18.06.2022	Tuesday
11.	25.06.2022	Wednesday
12.	02.07.2022	Thursday

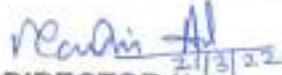
 21/3/22
 DIRECTOR i/c
 ACADEMIC COURSES

SREE SAKTHI ENGINEERING COLLEGE, KARAMADAI

Academic Calendar for II, III, IV Year (2021-22) ODD Semester

DATE: 11.08.2021

August				September				October				November				December			
Date	Day	W/Day	Activity	Date	Day	W/Day	Activity	Date	Day	W/Day	Activity	Date	Day	W/Day	Activity	Date	Day	W/Day	Activity
1	SUN		Holiday	1	WED	11		1	FRI	16		1	MON	08		1	WED		
2	MON			2	THU	12		2	SAT		Gandhi Jayanthi	2	TUE	09		2	THU		Commencement of Physical Exams
3	TUE			3	FRI	13		3	SUN		Holiday	3	WED	09		3	FRI		
4	WED			4	SAT	14		4	MON	17	Unit 1 Ends	4	THU		Deepavali	4	SAT		
5	THU			5	SUN		Holiday	5	TUE	18		5	FRI	01		5	SUN		Holiday
6	FRI			6	MON	15		6	WED	19		6	SAT	02		6	MON		
7	SAT			7	TUE	16		7	THU	20		7	SUN		Holiday	7	TUE		
8	SUN		Holiday	8	WED	17		8	FRI	21		8	MON	03		8	WED		
9	MON			9	THU	18		9	SAT	22	Unit 3 Ends	9	TUE	04		9	THU		
10	TUE			10	FRI		Vinayakar Chaturthi	10	SUN		Holiday	10	WED	05		10	FRI		
11	WED			11	SAT	19		11	MON	23	IAT 2 Starts	11	THU	06		11	SAT		
12	THU			12	SUN		Holiday	12	TUE	24		12	FRI	07		12	SUN		Holiday
13	FRI			13	MON	20		13	WED	25		13	SAT	08	Unit 5 Ends	13	MON		Commencement of Theory Exams
14	SAT			14	TUE	21		14	THU		Ayutha Pooja	14	SUN		Holiday	14	TUE		
15	SUN		Independence Day	15	WED	22		15	FRI		Vijaya Dasami	15	MON	09	IAT 3 Starts	15	WED		
16	MON			16	THU	23		16	SAT	26		16	TUE	10		16	THU		
17	TUE			17	FRI	24		17	SUN		Holiday	17	WED	11		17	FRI		
18	WED	1	Commencement of Classes	18	SAT	25		18	MON	27		18	THU	12		18	SAT		
19	THU	2	Course Committee Meeting	19	SUN		Holiday	19	TUE		Milad-un-Nabi	19	FRI	13		19	SUN		Holiday
20	FRI		Muharram	20	MON	26		20	WED	28		20	SAT	14	IAT 3 Ends	20	MON		
21	SAT	3		21	TUE	27		21	THU	29	IAT 1 Ends	21	SUN		Holiday	21	TUE		
22	SUN		Holiday	22	WED	28		22	FRI	30	Unit 2 Ends	22	MON	15	Model Exam 1 Starts	22	WED		
23	MON	4	Class Committee meeting 1	23	THU	29	Class Committee meeting 2	23	SAT	31		23	TUE	16					
24	TUE	5		24	FRI	30		24	SUN		Holiday	24	WED	17					
25	WED	6		25	SAT	31		25	MON	01		25	THU	18					
26	THU	7		26	SUN		Holiday	26	TUE	02		26	FRI	19					
27	FRI	8		27	MON	01		27	WED	03		27	SAT	20	Model Exam 1 Ends				
28	SAT	9		28	TUE	02		28	THU	04	Unit 4 Ends	28	SUN		Holiday				
29	SUN		Holiday	29	WED	03		29	FRI	05	Class Committee meeting 3	29	MON	01					
30	MON		Krishna Jayanthi	30	THU	04		30	SAT	06		30	TUE	02	Last Working Day				
31	TUE	10						31	SUN		Holiday								

(Signature)
CEO

(Signature)
PRINCIPAL
11/8/2021

ACRONYM:
I.A.T - Internal Assessment Test
M.E - Model Exam

SYLLABUS for TESTS:
1. I.A.T-I UNITS (1&2-First Half)
2. I.A.T-II UNITS (2 Second Half)
3. I.A.T-III UNITS (4&5)
4. MODEL EXAM-I ALL 5 UNITS

SRLE SAKTHI ENGINEERING COLLEGE, KAMAMADAI

Academic Calendar for II, III, IV Year (2021-22) EVEN Semester

DATE:14.03.2022

MARCH				APRIL				MAY				JUNE				JULY			
Date	Day	W/Day	Activity	Date	Day	W/Day	Activity	Date	Day	W/Day	Activity	Date	Day	W/Day	Activity	Date	Day	W/Day	Activity
1	TUE			1	FRI	15	College Fees Payment Term-1	1	SUN		May Day-Holiday	1	WED	63		1	FRI		
2	WED			2	SAT		Telugu New Year Day	2	MON	37	Internal Ass Test-II	2	THU	64		2	SAT		
3	THU			3	SUN		Holiday	3	TUE	38	Internal Ass Test-II	3	FRI	65	II III Year Model Based Presentation-3	3	SUN		Holiday
4	FRI			4	MON	16	Internal Ass Test-I	4	WED	39	Internal Ass Test-II	4	SAT	66	College Fees Payment Term-III	4	MON		
5	SAT			5	TUE	17	Internal Ass Test-I	5	THU	40	Internal Ass Test-II	5	SUN		Holiday	5	TUE		
6	SUN		Holiday	6	WED	18	Internal Ass Test-I	6	FRI	41	Internal Ass Test-II	6	MON	67	Model Examination	6	WED		
7	MON			7	THU	19	Internal Ass Test-I	7	SAT	42	Internal Ass Test-II	7	TUE	68	Model Examination	7	THU		
8	TUE			8	FRI	20	Internal Ass Test-I	8	SUN		Holiday	8	WED	69	Model Examination	8	FRI		
9	WED			9	SAT	21	Internal Ass Test-I	9	MON	43	IV Year Project Review-2	9	THU	70	Model Examination	9	SAT		
10	THU			10	SUN		Holiday	10	TUE	44	II III Year Model Based Presentation-1	10	FRI	71	Model Examination	10	SUN		Bakrid-Holiday
11	FRI			11	MON	22	IV Year Project Review-1	11	WED	45	II III Year Model Based Presentation-2	11	SAT	72	Model Examination	11	MON		
12	SAT			12	TUE	23	II III Year Model Based Presentation-1	12	THU	46		12	SUN		Holiday	12	TUE		
13	SUN		Holiday	13	WED	24	II III Year Model Based Presentation-1	13	FRI	47		13	MON	73	IV Year Project Review-4	13	WED		
14	MON			14	THU		Industry Visit	14	SAT	48		14	TUE	74		14	THU		
15	TUE			15	FRI		Good Friday	15	SUN		Holiday	15	WED	75		15	FRI		
16	WED	1	Commencement of Even Semester Classes-II,III,IV Year	16	SAT		Holiday	16	MON	49		16	THU	76		16	SAT		
17	THU	2		17	SUN		Holiday	17	TUE	50		17	FRI	77		17	SUN		Holiday
18	FRI	3		18	MON	25		18	WED	51		18	SAT	78	College Day	18	MON		
19	SAT	4		19	TUE	26		19	THU	52		19	SUN		Holiday	19	TUE		
20	SUN		Holiday	20	WED	27		20	FRI	53	Technical Symposium	20	MON	79		20	WED		
21	MON	5		21	THU	28		21	SAT	54		21	TUE	80		21	THU		
22	TUE	6		22	FRI	29		22	SUN		Holiday	22	WED	81		22	FRI		
23	WED	7		23	SAT	30		23	MON	55		23	THU	82		23	THU		
24	THU	8		24	SUN		Holiday	24	TUE	56		24	FRI	83		24	FRI		
25	FRI	9		25	MON	31		25	WED	57		25	SAT	84		25	SAT		
26	SAT	10		26	TUE	32		26	THU	58		26	SUN		Holiday	26	SUN		
27	SUN		Holiday	27	WED	33		27	FRI	59	Virtual International Conference Day-I	27	MON	85		27	MON		
28	MON	11		28	THU	34		28	SAT	60	Virtual International Conference Day-II	28	TUE	86		28	TUE		
29	TUE	12		29	FRI	35		29	SUN		Holiday	29	WED	87		29	WED		
30	WED	13		30	SAT	36	College Fees Payment Term-II	30	THU	88	IV Year Project Review-3	30	THU	88		30	THU		
31	THU	14																	

SYLLABUS for TESTS:
 1. I.A.-I: UNITS (1&2-First Half)
 2. I.A.-II: UNITS (2 Second Half,3)
 3. MODEL EXAM-I: ALL 5 UNITS

Handwritten signature
20



Handwritten signature
PRINCIPAL



SREE SAKTHI ENGINEERING COLLEGE

TNEA Admission Code **605720**
 DUTY MAIN ROAD, KARAMADAI, COIMBATORE - 641004, INDIA | MOB : +91 98445 04444, +91 98445 08277
 Web : www.sreesakthi.edu.in
 Affiliated to Anna University & Approved by AICTE. Accredited by NAAC

ACADEMIC YEAR(2022-2023) EVEN SEMESTER TIMETABLE

Academic Year: 2022 -2023

Regulation: 2017

Semester: EVEN

Degree/Branch: BE/CSE

Year/Semester: IV/VIII

Day Order	I	II	Tea Break	III	IV	Lunch Break	V	VI	Tea Break	VII	VIII
	09.00AM-09.50AM	09.50AM-10.40AM	10.40AM-10.50AM	10.50AM-11.40AM	11.40AM-12.30PM	12.30PM-01.10PM	01.10PM-02.00PM	02.00PM-02.50PM	02.50PM-03.00PM	03.00PM-03.50PM	03.50PM-04.40PM
Monday	IR	IS	TEA BREAK	IR	IS	LUNCH BREAK	IR	PLM	TEA BREAK	REVIEW	
Tuesday	IS	IR		SEM	IR		IS	NPTEL		IR	IS
Wednesday	SEM	PLM		IS	IR		IS	REVIEW		REVIEW	LIB
Thursday	PROJECT			PROJECT			PROJECT			PROJECT	
Friday	PROJECT			PROJECT			PROJECT			PROJECT	
Saturday	PROJECT			PROJECT			PROJECT			PROJECT	

SUBJECT-ALLOCATION

S.NO	SUBJECT CODE	ROOM NO	SUBJECTNAME/LAB	ACRONYM	FACULTYNAME	HOURS/WEEK
1.	IT8073	L-104	Information Security	IS	Mr. LSRINIVASAN	7
2.	CS8080	L-104	Information Retrieval Techniques	IR	Mrs. SASIREHKA	7
3.	CC2		Project	PROJECT	Mrs. KSELVASHEELA	24
4.	L-101		Library	LIB	Mrs. G.THILAGAVATHY	1
5.	CC2		Review	REVIEW	ALL STAFFS	4
6.	Placement training hall		Placement	PLM	Ms.PONKALAIVANI/ Ms.MYTHILI	2
7.	L402		Seminar	SEM	Mrs. G.THILAGAVATHY	2
8.			National Programme on Technology Enhanced Learning	NPTEL	Mrs.K.SASIREHKA	1
TOTAL WORKING HOURS						48

Class advisor name & Mobile number: Mr. L.Srinivasan, Mr.S.Kumaravel & 9965164512, 9952365040

TIME TABLE INCHARGE

HOD

P. Malarky
DEAN/ACADEMIC

CEO

PRINCIPAL
18/11/23



SREE SAKTHI ENGINEERING COLLEGE

TNEA Admission Code 6229
 2071 MAIN ROAD, KARAIKUDI, INDIA | TEL: 08448 04444, 08448 02277
 COCHINATEL: 640024, INDIA | WEB: www.sreesakthi.edu.in
 Affiliated to Anna University & Approved by AICTE, Accredited by NAAC

ACADEMIC YEAR (2022-2023) EVEN SEMESTER TIMETABLE

Academic Year: 2022 - 2023

Regulation: 2017

Semester: EVEN

Degree/Branch: BE/CSE

Year/Semester: III/VI

Day Order	I	II	Tea Break	III	IV	Lunch Break	V	VI	Tea Break	VII	VIII
	09.00AM-09.50AM	09.50AM-10.40AM	10.40AM-10.50AM	10.50AM-11.40AM	11.40AM-12.30PM	12.30PM-01.10PM	01.10PM-02.00PM	02.00PM-02.50PM	02.50PM-03.00PM	03.00PM-03.50PM	03.50PM-04.40PM
Monday	CD	MC	T E A B R E A K	IP	SEM	L U N C H B R E A K	AI	MC	T E A B R E A K	IP	PLM
Tuesday	IP	DS		CD	MC		AI	PC-LAB			
Wednesday	AI	DS		IP LAB	AI		SEM				
Thursday	DS	AI		PLM	MC		LIB	CD			
Friday	MC	CD		MAD LAB	IP		MINI PRO. LAB	NPTEL			
Saturday	AI	IP		CD	IP		AI	DS		CD	MC

SUBJECT-ALLOCATION

S.NO	SUBJECT CODE	ROOM NO	SUBJECTNAME/LAB	ACRONYM	FACULTYNAME	HOURS/WEEK
1.	CS8651	L-103	Internet Programming	IP	Mrs. D.NITHYA	7
2.	CS8691	L-103	Artificial Intelligence	AI	Mrs. G.THILAGAVATHY	7
3.	CS8601	L-103	Mobile Computing	MC	Mr. V.D.SRIHARI	7
4.	CS8602	L-103	Compiler Design	CD	Mr. S.KUMARVEL	6+2
5.	CS8603	L-103	Distributed Systems	DS	Ms. S.SWETHA	6
6.	CS8662	CC4	Mobile Application Development Laboratory	MAD LAB	Mr. V.D.SRIHARI	2
7.	CS8661	CC1	Internet Programming Lab	IP LAB	Mrs. D.NITHYA	2
8.	HS8581	CC3	Professional Communication Lab	PC-LAB	Mrs. M.KAVITHA	1
9.	CS8611	CC2	Mini Project Lab	MINI PRO. LAB	Ms. S.SWETHA	2
10.	CC1		National Programme on Technology Enhanced Learning	NPTEL	Mrs.SASIRAKHA	1
11.	L-101		Library	LIB	Mrs. R.RAMYA	1
12.	Placement Training Hall		Placement	PLM	Ms.PONKALAIVANI/ Ms.MYTHILI	2
13.	L-103		Seminar	SEM	Mrs. R.RAMYA	2
TOTAL WORKING HOURS						48

Class Advisor Name & Mobile Number: Ms.S. SWETHA & 6374289411

TIME TABLE INCHARGE

HOD

P. Malarky
 DEAN/ACADEMIC

CEO

PRINCIPAL



SREE SAKTHI ENGINEERING COLLEGE

TNEA Admission Code 60229

CITY MAIN ROAD, KARAMADAI, MOB : +91 98445 04444, +91 98445 08277
 COIMBATORE - 641014, INDIA, Web : www.sreesakthi.edu.in

Affiliated to Anna University & Approved by AICTE, Accredited by NAAC

ACADEMIC YEAR(2022-2023) EVEN SEMESTER

TIMETABLE

Academic Year: 2022 -2023

Regulation: 2021

Semester: EVEN

Degree/Branch: BE/CSE

Year/Semester: II/IV

Day Order	I	II	Tea Break	III	IV	Lunch Break	V	VI	Tea Break	VII	VIII
	09.00AM-09.50AM	09.50AM-10.40AM	10.40AM-10.50AM	10.50AM-11.40AM	11.40AM-12.30PM	12.30PM-01.10PM	01.10PM-02.00PM	02.00PM-02.50PM	02.50PM-03.00PM	03.00PM-03.50PM	03.50PM-04.40PM
Monday	TOC	SEM	T E A B R E A K	DBMS	OS	L U N C H B R E A K	ALG	ESS	T E A B R E A K	DBMS / OS LAB	
Tuesday	OS	ESS		SEM	TOC		DBMS	ALG		OS / DBMS LAB	
Wednesday	ALG	OS		AI	DBMS		TOC	OS		ALG / AI Lab	
Thursday	AI	DBMS		ALG	TOC		PLM	ESS		AI / ALG Lab	
Friday	DBMS	PLM		DBMS	TOC		ESS	AI		OS	NPTel
Saturday	ESS	TOC		AI	OS		ALG	AI		TOC	ESS

SUBJECT-ALLOCATION

S.No	Subject Code	Room No	Subject Name/Lab	Acronym	Faculty Name	Hours /Week
1.	CS 3452	L-102	Theory of Computation	TOC	Mrs.K.SELVA SHEELA	7
2.	CS 3491	L-102	Artificial Intelligence and Machine Learning	AI	Mr.V.D.SRIHARI	5+4
3.	CS 3492	L-102	Database Management Systems	DBMS	Ms.S.SWETHA	6
4.	CS 3401	L-102	Algorithms	ALG	Mrs.D.NITHYA	5+4
5.	CS 3451	L-102	Introduction to Operating Systems	OS	Mr.S.KUMARVEL	6
6.	GE 3451	L-102	Environmental Sciences and Sustainability	ESS	MS.S. J. ULMOZHI/PHY	6
7.	CS3461	CC2	Operating Systems Laboratory	OS LAB	Mr.S.KUMARVEL	4
8.	CS3481	CC1	Database Management Systems Laboratory	DBMS LAB	Ms.S.SWETHA	4
9.	CC1		National Programme on Technology Enhanced Learning	NPTel	Mrs.K.SASIREKHA	1
10.	L-103		Seminar	SEM	Mrs.G.THILAGAVATHY	2
11.	Placement Training Hall		Placement	PLM	Mrs.AKALYA/ Ms.KARPAGAMANI	2
						48

Class advisor name & Mobile number: Mrs.D.NITHYA & 7708330915

[Signature]
TIME TABLE INCHARGE

[Signature]
808

[Signature]
P. Malan
DEAN/ACADEMIC

[Signature]
CEO

[Signature]
PRINCIPAL



SREE SAKTHI ENGINEERING COLLEGE

TNEA Admission Code **3872**

OOTY MAIN ROAD, KARAMADAI, COIMBATORE- 641104, INDIA | MOB : +91 92445 04444, +91 92445 02277

Affiliated to Anna University & Approved by AICTE, Accredited by NAAC

ACADEMIC YEAR(2022-2023) ODD SEMESTER TIMETABLE

Academic Year: 2022 -2023

Regulation: 2017

Semester: ODD

Degree/Branch: BE/CSE

Year/Semester: IV/VII

Day Order	I	II	Tea Break	III	IV	Lunch Break	V	VI	Tea Break	VII	VIII
	09.00AM-09.50AM	09.50AM-10.40AM	10.40AM-10.50AM	10.50AM-11.40AM	11.40AM-12.30PM	12.30PM-01.10PM	01.10PM-02.00PM	02.00PM-02.50PM	02.50PM-03.00PM	03.00PM-03.50PM	03.50PM-04.40PM
Monday	CNS	MCAP	T E A B R E A K	PLMT	PLMT	L U N C H B R E A K	TQM	WWT	T E A B R E A K	TQM	CC
Tuesday	CC	WWT		CNS	POM		CC LAB	CC		CNS	
Wednesday	TQM	MCAP		SEM	CC		SEC LAB	CNS		WWT	
Thursday	MCAP	TQM		POM	WWT		CC	CC		MCAP	
Friday	WWT	CNS		CC	TQM		POM	POM		POM	
Saturday	POM	MCAP		CC	LIB		SEM	SEM		CNS	

SUBJECT-ALLOCATION

S.NO	SUBJECT CODE	ROOM NO	SUBJECTNAME/LAB	ACRONYM	FACULTYNAME	HOURS/ WEEK
1.	MG 8591	L-104	Principles of Management	POM	Mr. K.SARAVANAN	6
2.	CS 8792	L-104	Cryptography and network security	CNS	Mrs.R.RAMYA	7
3.	CS 8791	L-104	Cloud computing	CC	Mr.V.D.SRIHARI	7
4.	GE 8077	L-104	Total Quality management	TQM	Mr.LOGESH.B	6
5.	CS 8083	L-104	Multi core architecture and programming	MAP	Mrs.K.SASHIREKA	6
6.	OC Y751	L-104	Waste water treatment	WWT	Mrs.PUNITHA	6
7.	CS 8711	L-104	Cloud computing Laboratory	CC LAB	Mr.V.D.SRIHARI	2
8.	IT 8761	L-104	Security Laboratory	SEC LAB	Mrs.R.RAMYA	2
9.	L-101		Library	LIB	Mr.L.SRINIVASAN	1
10.	Placement training hall		Placement	PLM	Mr.N.PRASANNAN	2
11.	L402		Seminar	SEM	Mrs.S.BIRUNTHA	2
TOTAL WORKING HOURS						48

Class advisor name & Mobile number: Mrs.R.RAMYA , 9159933944

TIME TABLE INCHARGE

ROD

P. Malashy
DEAN/ACADEMIC

CFO

PRINCIPAL



SREE SAKTHI ENGINEERING COLLEGE

TNEA Admission Code 2023
 DOTY MAIN ROAD, KARAIKUDI, COIMBATORE - 641024, INDIA | MOB : +91 98445 04444, +91 98445 08277
 Affiliated to Anna University & Approved by AICTE. Accredited by NAAC

ACADEMIC YEAR (2022-2023) ODD SEMESTER

TIMETABLE

Academic Year: 2022 -2023

Regulation: 2017

Semester: ODD

Degree/Branch: BE/CSE

Year/Semester: III/V

Day Order	I	II	Tea Break	III	IV	Lunch Break	V	VI	Tea Break	VII	VIII
	09:00AM-09:50AM	09:50AM-10:40AM	10:40AM-10:50AM	10:50AM-11:40AM	11:40AM-12:30PM	12:30PM-01:10PM	01:10PM-02:00PM	02:00PM-02:50PM	02:50PM-03:00PM	03:00PM-03:50PM	03:50PM-04:40PM
Monday	TOC	MPMC	TEA BREAK	OOAD	PDD	LUNCH BREAK	OOAD	CN	TEA BREAK	MPMC LAB	
Tuesday	MPMC	PDD		CN	ANT		PLACEMENT			CN LAB	
Wednesday	OOAD	SEM		ANT	TOC		ANT	CN		PDD	OOAD
Thursday	CN	TOC		OOAD	MPMC		CN	ANT		TOC	SEM
Friday	ANT	PDD		CN	TOC		MPMC	PDD		OOAD LAB	
Saturday	PDD	AH		AH			MPMC	ANT		OOAD	TOC

SUBJECT-ALLOCATION

S.NO	SUBJECT CODE	ROOM NO	SUBJECTNAME/LAB	ACRONYM	FACULTYNAME	HOURS/ WEEK
1.	MA8551	L-103	Algebra and Number Theory	ANT	Mrs. V.KARPAGAMANI	6
2.	CS8591	L-103	Computer Networks	CN	Mrs. K.SELVASHEELA	6
3.	EC8691	L-103	Microprocessor and microcontroller	MPMC	Ms. E.ELAKKIYA	5
4.	CS8501	L-103	Theory of Computation	TOC	Mrs. S.SANTHIYA	6
5.	CS8592	L-103	Object Oriented Analysis and Design	OOAD	Ms. S.SWETHA	6
6.	OMF551	L-103	Product Design and Development	PDD	Mrs. D.NITHYA	6
7.	EC8681	CC4	Microprocessor and Microcontroller Laboratory	MPMC LAB	Ms.P.ROCK FELLER SINGH RUSSELLS	2
8.	CS8582	CC1	Object Oriented Analysis and Design Laboratory	OOAD LAB	Ms. S.SWETHA	2
9.	CS8581	CC3	Networks Laboratory	NET LAB	Mrs. K.SELVASHEELA	2
10.	L-101		Activity Hours	AH	Mrs. S.SANTHIYA	3
11.	Placement Training Hall		Placement	PLM	Ms.M.OVIYA	2
12.	L-103		Seminar	SEM	Ms. S.SWETHA	2
TOTAL WORKING HOURS						48

Class Advisor Name & Mobile Number: Ms.S. SANTHIYA & 6374289411

TIME TABLE INCHARGE

HOD

P. Malashy
DEAN/ACADEMIC

CFO

PRINCIPAL



SREE SAKTHI ENGINEERING COLLEGE

TNEA Admission Code **6022**
 COY MAIN ROAD, KARAIKUDI, COIMBATORE - 641004, INDIA | MOB : +91 92448 04444, +91 92448 08877
 Web : www.sreesakthi.edu.in
 Affiliated to Anna University & Approved by AICTE. Accredited by NAAC

ACADEMIC YEAR(2022-2023) ODD SEMESTER

TIMETABLE

Academic Year: 2022 -2023

Regulation: 2021

Semester: ODD

Degree/Branch: BE/CSE

Year/Semester: II/ III

Day Order	I	II	Tea Break	III	IV	Lunch Break	V	VI	Tea Break	VII	VIII
	09.00AM-09.50AM	09.50AM-10.40AM	10.40AM-10.50AM	10.50AM-11.40AM	11.40AM-12.30PM	12.30PM-01.10PM	01.10PM-02.00PM	02.00PM-02.50PM	02.50PM-03.00PM	03.00PM-03.50PM	03.50PM-04.40PM
Monday	DM	FDS	TEA BREAK	PLM		LUNCH BREAK	DS	DPCO	TEA BREAK	OOPS LAB	
Tuesday	DPCO	SEM		DM	DPCO		FDS	DS		DM	OOPS
Wednesday	DS	DM		FDS	OOPS		PD LAB			DM	FDS
Thursday	OOPS	DPCO		OOPS	FDS		DS	DM		DATA LAB	
Friday	FDS	DM		DS	DPCO		OOPS	DPCO		DS LAB	
Saturday	SEM	AH		AH			DPCO	DS		OOPS	FDS

SUBJECT-ALLOCATION

S.No	Subject Code	Room No	Subject Name/Lab	Acronym	Faculty Name	Hours /Week
1.	MA 3354	L-102	Discrete Mathematics	DM	Mrs.LARULMOZHI	7
2.	CS 3352	L-102	Digital Principles and Computer Organization	DPCO		7
3.	CS 3353	L-102	Foundations of Data Science	FDS	Mrs.K.SELVASHEELA	7
4.	CS 3351	L-102	Data structures	DS	Ms.S.VINOTHINI	6
5.	CS 3391	L-102	Object Oriented Programming	OOPS	Mrs.D.NITHYA	6
6.	CS 3361	CC 3	Data Structures Laboratory	DS LAB	Ms.S.VINOTHINI	2
7.	CS 3381	CC2	Object Oriented Programming Laboratory	OOPS LAB	Mrs.D.NITHYA	2
8.	CS 3362	CC1	Data Science Laboratory	DATA LAB	Mrs.K.SELVASHEELA	2
9.	GE 3361	CC3	Professional Development	PD LAB		2D
10.	L-101		Activity Hours	AH	Mrs.G.THILAGAVATHY	3
11.	L-103		Seminar	SEM	Mrs.G.THILAGAVATHY	2
12.	Placement Training Hall		Placement	PLM	Ms.M.OVIYA	2
						48

Class advisor name & Mobile number: Mrs.D.NITHYA & 7708330915

TIME TABLE IN CHARGE

HOD

DEAN/ACADEMIC

CEO

PRINCIPAL



SREE SAKTHI ENGINEERING COLLEGE, KARAMADAI

ACADEMIC YEAR(2021-2022) ODD SEMESTER

DEPARTMENT OF CSE

CLASS TIME TABLE

YEAR/SEM/SEC: III/V/A

SEMESTER: ODD

DAY/HOUR	I	II	BREAK (11.00AM-11.15AM)	III	IV	LUNCH BREAK (1.15 PM-02.00 PM)	V	VI	VII
	09.00AM-10.00AM	10.00AM-11.00AM		11.15AM-12.15AM	12.15 AM-1.15P		02.00 PM-03.00 PM	03.00 PM-04.00 PM	04.00 PM-04.30 PM
MON	MC	VS		ST	CD		PLMT	DSS	SIH-DSS
TUES	IP	ST		AI	DSS		LIB	IP	SIH-IP
WED	CD	PLMT		AI	ST		MA LAB		SIH-MC
THUR	DSS	MC		CD	IP		IP LAB		SIH-CD
FRI	AI	MC		CD	PLMT		DSS	PCL-LAB	SIH-AI
SAT	ST	MC		IP	CD		AI	MINI PROJECT	

Subject Name Code and Name	Name of the staff	Number of hours	
CS8651	INTERNET PROGRAMMING	Mrs.G.THILAGAVATHY	4
CS8691	ARTIFICIAL INTELLIGENCE	MrS.K.SELVA SHEELA	4
CS8601	MOBILE COMPUTING	Mrs.R.RAMYA	4
CS8602	COMPILER DESIGN	Mrs.M.VENKADESHWARI	5
CS8603	DISTRIBUTED SYSTEMS	Mrs.K.RADHIKA	4
IT8076	SOFTWARE TESTING	Mrs.S.BIRUNTHA	4
CS8661	INTERNET PROGRAMMING LABORATORY	Mrs.G.THILAGAVATHY	2
CS8662	MOBILE APPLICATION DEVELOPMENT LABORATORY	Mrs.R.RAMYA	2
CS8611	MINI PROJECT	MrS.K.SELVA SHEELA	2
PCL-LAB	PROFESSIONAL COMMUNICATION	Mrs.M.KAVITHA	1
SMH	SMART INDIA HACKTHON HOUR	SUBJECT FACULTY	5
IT	VIRTUAL SEMINAR HOUR	SUBJECT FACULTY	1
VS	PLACEMENT HOUR	Ms.MONISHA	3
LIB	LIBRARY HOUR	Ms.S.VINOTHINI	1
TOTAL NO OF HOURS		42	

CLASS ADVISOR :	MOBILE NUMBER
Ms.S.VINOTHINI	9080304235

TIME TABLE INCHARGE

HOD

CEO

PRINCIPAL



SREE SAKTHI ENGINEERING COLLEGE, KARAMADAI
ACADEMIC YEAR(2021-2022) EVEN SEMESTER

DEPARTMENT OF CSE

CLASS TIME TABLE

YEAR/SEM/: II/IV

SEMESTER: EVEN

DAY/HOUR	I	II	BREAK (11.00AM-11.15AM)	III	IV	LUNCH BREAK(12.45 PM-01.30 PM)	V	VI	VII
	09.00AM-10.00AM	10.00AM-11.00AM		11.15PM-12.15 PM	12.15AM-01.15PM		02.00 PM-03.00 PM	03.00 PM-04.00 PM	04.00 PM-04.30 PM
MON	SE	OS		PLMT	CA		DBMS LAB		SIH-DBMS
TUES	DAA	OS		DBMS	SE		PQT	LIB	SIH-PQT
WED	CA	DBMS		OS	PQT		SE	PLMT	SIH-SE
THUR	PQT	DBMS		PQT	DBMS		ARW LAB	PQT	SIH-CA
FRI	OS	SE		DAA	CA		OSLAB		SIH-OS
SAT	DBMS	PQT		DAA	SE		PQT	VS	SIH-DAA

Subject Code	Subject Name	Name of the staff	Number of hours
MA8402	PROBABILITY AND QUEUEING THEORY	Ms.V.KARPAGAMANI	7
CS8491	COMPUTER ARCHITECTURE	Mrs.K.SASIREKHA	3
CS8492	DATABASE MANAGEMENT SYSTEMS	Mr.V.D.SRIHARI	5
CS8451	DESIGN AND ANALYSIS OF ALGORITHMS	Mrs.S.BIRUNTHA	3
CS8494	SOFTWARE ENGINEERING	Ms.S.VINOTHINI	5
CS8493	OPERATING SYSTEMS	Mrs.M.MADHAVAN KRISHNAN	4
CS8481	DATABASE MANAGEMENT SYSTEMS LABORATORY	Mr.V.D.SRIHARI	2
CS8461	OPERATING SYSTEMS LABORATORY	Mrs.M.MADHAVAN KRISHNAN	2
HS8461	ADVANCED READING AND WRITING LABORATORY	Mrs.M.KAVITHA	1
PLMT	SMART INDIA HACKTHON HOUR	SUBJECT FACULTY	6
PLMT	PLACEMENT HOUR	Ms. OVIYA	2
VS	VIRTUAL SEMINAR HOUR	SUBJECT FACULTY	1
LIB	LIBRARY HOUR	Mrs.M.VENKADESHWARI	1
TOTAL HOURS			42

CLASS ADVISOR :	MOBILE NUMBER
Mrs.M.VENKADESHWARI	9791249043

[Signature]
TIME TABLE INCHARGE

[Signature]
HOD

[Signature]
CEO

[Signature]
PRINCIPAL



Sree Sakthi Engineering College, Coimbatore – 641 104.

(Accredited by NAAC, Approved by AICTE, New Delhi, Affiliated to Anna university Chennai)

EXAM CELL

01.09.2021

CIRCULAR

The HODs are instructed to upload the **Elective subject selection for UG/PG** students for Nov/Dec 2021 (Odd Sem) Examination in Anna University Web portal in exam cell on or before **03.09.2021**.

B. Datta/01/09/21

EXAM CELL COORDINATOR

CEO

PRINCIPAL





SREE SAKTHI ENGINEERING COLLEGE, KARAMADAI

(Accredited by NAAC, Approved by AICTE, New Delhi, Affiliated to Anna University, Chennai)

INTERNAL TEST-II (II, III, IV YEAR) TIME TABLE

ACADEMIC YEAR 2021-2022 ODD SEMESTER

Exam Timings: 1.30 P.M TO 4.30 P.M

DATE	II CIVIL	III CIVIL	IV CIVIL	II CSE	III CSE	IV CSE	II EEE	III EEE	IV EEE	II ECE	III ECE	IV ECE	II MECH	III MECH	IV MECH
08.11.2021	M48353 TFDE	CE8501 DRC	CE8701 ECVE	M48351 DM	M48355 TFDE	M48359 POM	EE8581 PAS	ODC753 SAS	M48352 LAPDE	EC8551 CN	EC8701 AME	M48353 TFDE	M48353 TFDE	ME8395 TE-II	OML751 TCM
09.11.2021	CE8301 SOH-I	CE8071 DM	CE8702 RADHE	CS8351 DPSD	CE8391 CN	OC7751 WWT	EE8551 MP MC	CE8071 DM	EC8393 FOSC	EC8501 DC	EC8751 GC	ME8391 ETD	ME8391 DME	ME8393 DME	ME8073 UCMP
10.11.2021	CE8302 FM	CE8591 FE	CE8703 SDD	CS8391 DS	EC8691 MP MC	CE8077 TQM	EE8552 FE	CE8077 TQM	EC8352 SAS	EC8073 ME	EC8791 ERST	CE8394 FNM	ME8501 MAM	ME8099 RDB	ME8099 RDB
11.11.2021	CE8351 SUR	ENH491 WSE	0EN751 GBD	EC8395 CE	CS8501 TOC	CS8791 CC	EE8591 DSP	EE8701 HVE	EC8391 CSE	0TL552 DAE	0EN751 GBD	ME8351 MFT-I	ME8404 DOM	ME8791 MCT	ME8791 MCT
12.11.2021	CE8392 EG	CE8502 SA-I	CE8007 TEM	CS8392 OOP	CS8592 OQAD	CS8792 CNS	CS8392 OOP	EE8702 PDOC	EC8052 EC-I	EC8052 CAD	EC8092 AWC	EE8053 EDC	0RO531 RES	0RO531 RES	ME8792 PFB
13.11.2021	CE8391 CM	0M8551 EDM	****	****	OC8551 APCE	CS8003 NCAF	DAN851 SAT	EE8703 RES	EC8392 DE	EC8553 DTSP	EC8702 AD HOC	****	****	****	ME8793 PPCE

B. 08/18/10/21

EXAM CELL COORDINATOR

[Signature]
CEO

[Signature]
PRINCIPAL

**SREE SAKTHI ENGINEERING COLLEGE, KARAMADAI - 641 104.**

(APPROVED BY AICTE NEW DELHI, AFFILIATED TO ANNA UNIVERSITY, CHENNAI)

INTERNAL ASSESSMENT TEST-II (2021-2022 ODD SEM)**CONSOLIDATED SEATING ARRANGEMENT****DATE : 08-11-2021 TO 13-11-2021**

HALL	BRANCH	REGISTER NUMBER OF CANDIDATE	TOTAL
402	II CIVIL (9)	713620103001-713620103004, LATERAL: 6	27
	III CIVIL (4)	713619103001-713619103004	
	III MECH (14)	713619114001- 713619114015	
403	III CIVIL (10)	713619103005-713619103701	27
	IV CIVIL (4)	713618103001-713618103004	
	III MECH (13)	713619114019- 713619114302	
404	IV CIVIL (8)	713618103005-713618103303	25
	III EEE (5)	713619105001-713619105301	
	IV MECH (12)	713618114001-713618114015	
405	II EEE (11)	713620105001-713620105006, LATERAL: 5	25
	IV EEE (2)	713618105001, 713618105003	
	IV MECH (12)	713618114016-713618114029	
406	IV EEE (13)	713618105004-713618105016	25
	IV MECH (12)	713618114030- 713618114043	
409	II CSE (13)	713620104001-713620104013	25
	IV MECH (8)	713618114044-713618114701	
	II MECH (4)	713620114002-713620114005	
410	II CSE (12)	713620104014-713620104026	25
	II MECH (13)	713620114006-713620114012, LATERAL:8	

411	II CSE (6)	713620104027-713620104032	25
	III CSE (6)	713619104002-713619104007	
	II ECE (5)	713620106002, LATERAL: 4	
	IV ECE (8)	713618106001- 713618106012	
301	III CSE (13)	713619104008-713619104026	25
	III ECE (12)	713619106003- 713619106017	
302	III CSE (20)	713619104027-713619104304	25
	III ECE (5)	713619106018-713619106302	
303	IV CSE (23)	713618104001-713618104025	23
11 HALLS			277 CANDIDATES

B. D. S. / 01/11/21

Exam Cell Coordinator

CEO

PRINCIPAL





Sree Sakthi Engineering College, Coimbatore – 641 104.

(Accredited by NAAC, Approved by AICTE, New Delhi, affiliated to Anna University, Chennai)

EXAM CELL

CIR.No: EXAMCELL/2021-2022/012

23.12.2021

CIRCULAR

MODEL BASED EDUCATION

- SSEC'S new initiative to develop student's technical knowledge, new pattern for Internal Assessment is designed to match with industrial expectation and in this regard students are instructed to adhere to the norms strictly.
 - Model Based Examination 1- 04-01-2022
 - Model Based Examination 2- 05-01-2022

i) Model Based Exam MARK SPLIT UP:

S.NO	LEARNING OUTCOME OF PROJECT/MODEL BASED INTERNAL ASSESSMENT TEST	MARKS
1	Develop a human-centric mindset while designing, innovating, developing, and testing solutions for new products, services and processes.	10
2	Understand the role of innovation in the digital era and drive disruptive innovation.	10
3	Create a design thinking culture to drive innovation in an organizational setup.	5
4	Envisage innovative solutions individually and in teams for maximizing business impact.	15
5	Develop the ability to create and test prototypes that are customer-centric and innovative.	10
TOTAL MARKS		50

B. D. S. / 23/12/21

Exam Cell Coordinator



Principal



Sree Sakthi Engineering College, Coimbatore – 641 104.

(Accredited by NAAC, Approved by AICTE, New Delhi, affiliated to Anna University, Chennai)

EXAM CELL

CIR.No: EXAMCELL/2021-2022/011

23.12.2021

CIRCULAR

The HODs are informed to note the Model Examination schedule for 2021-2022 (Odd Semester).

Model Examinations – 27.12.2021 to 03.01.2022 (II, III & IV Year)

HODs and internal test coordinators are requested to make necessary arrangements to conduct the same. Submit Question Paper copies to Exam Cell within 24.12.2021.

B. D. D. / 23/12/21

Exam Cell Coordinator



Principal



SREE SAKTHI ENGINEERING COLLEGE, KARAMADAI

(Accredited by NAAC, Approved by AICTE, New Delhi, Affiliated to Anna University, Chennai)

MODEL EXAMINATIONS TIME TABLE ACADEMIC YEAR 2021-2022 ODD SEMESTER

EXAM TIMING: 01.30 P.M TO 4.30 P.M

DATE	II CIVIL	III CIVIL	IV CIVIL	II CSE	III CSE	IV CSE	II EEE	III EEE	IV EEE	II ECE	III ECE	IV ECE	II MECH	III MECH	IV MECH
27.12.2021	MA8353 TPDE	CE8501 DRC	CE8701 ECVE	MA8351 DM	MA8551 ANT	MG8591 POM	MA8353 TPDE	EB8501 PAS	DE8753 SAS	MA8352 LAPDE	EC8551 CN	EC8701 AMB	MA8353 TPDE	ME8595 TE-II	CM1751 TOM
28.12.2021	CE8301 SOM-I	GE8071 DM	CE8702 RADHE	CS8351 DPSD	CS8591 CN	OCY751 WWT	EB8351 DLC	EB8551 MP NC	GE8071 DM	EC8393 FDSC	EC8501 DC	EC8751 OC	ME8391 ETD	ME8593 DME	ME8073 UCMP
29.12.2021	CE8302 FM	CE8591 FE	CE8703 SDD	CS8391 DS	EC8691 MP NC	GE8077 TQM	EE8391 EMT	EB8552 PE	GE8077 TQM	EC8352 SAS	EC8073 ME	EC8791 ERST	CE8394 FMM	ME8501 MAAM	ME8099 ROB
30.12.2021	CE8351 SUR	EN8491 WSE	OE8751 GRD	EC8395 CE	CS8501 TOC	CS8791 OC	EE8301 EM-I	EB8591 DSP	EB8701 HVE	EO8391 CSE	OTL552 DAE	OE8751 GED	ME8351 MFT-I	ME8494 DOM	ME8791 MCT
31.12.2021	CE8392 EG	CE8502 SA-I	CE8007 TEM	CS8392 OOP	CS8592 GOAD	CS8792 CNS	ME8792 PPE	CS8392 OOP	EE8702 PSOC	EC8351 EC-I	EC8552 CAO	EC8092 AWC	EB8353 EDC	OR8551 RES	ME8792 PPE
03.01.2022	CE8391 CM	OM8551 ECM	****	****	OC8551 APCE	CS8083 MCAP	EC8353	OA8551 SAT	EB8703 RES	EC8392 DE	EC8553 DTSP	EC8702 AD HOC	****	****	ME8793 PPCE

B. Das/23/12/21
EXAM CELL COORDINATOR



Principal



SREE SAKTHI ENGINEERING COLLEGE, KARAMADAI - 641 104.

(APPROVED BY AICTE NEW DELHI, AFFILIATED TO ANNA UNIVERSITY, CHENNAI)

MODEL EXAMINATIONS (2021-2022 ODD SEM)

CONSOLIDATED SEATING ARRANGEMENT

DATE : 27-12-2021 TO 03-01-2022

HALL	BRANCH	REGISTER NUMBER OF CANDIDATE	TOTAL
402	II CIVIL (9)	713620103001-713620103004, LATERAL: 6	27
	III CIVIL (4)	713619103001-713619103004	
	III MECH (14)	713619114001- 713619114015	
403	III CIVIL (10)	713619103005-713619103701	23
	III MECH (13)	713619114019- 713619114302	
404	III CSE (6)	713619104002-713619104007	23
	II CSE (6)	713620104027-713620104032	
	II EEE (11)	713620105001-713620105006, LATERAL: 5	
405	III CSE (13)	713619104008-713619104026	25
	III ECE (12)	713619106003- 713619106017	
406	III CSE (20)	713619104027-713619104304	25
	III ECE (5)	713619106018-713619106302	
409	II CSE (13)	713620104001-713620104013	23
	III EEE (5)	713619105001-713619105301	
	II ECE (5)	713620106002, LATERAL: 4	
410	II CSE (12)	713620104014-713620104026	27
	II MECH (15)	713620114002-713620114012, LATERAL:8	

411	IV CIVIL (12)	713618103001-713618103303	25
	IV MECH (13)	713618114001-713618114016	
301	IV CSE (12)	713618104001-713618104013	25
	IV MECH (13)	713618114017-713518114031	
302	IV CSE (11)	713618104014-713618104025	25
	IV MECH (15)	713618114032-713618114701	
303	IV EEE (13)	713618105001-713618105016	21
	IV ECE (8)	713618106001-713618106012	
11 HALLS			277 CANDIDATES

B. Das

Exam Cell Coordinator



PRINCIPAL



SREE SAKTHI ENGINEERING COLLEGE, KARAMADAI

(Accredited by NAAC, Approved by AICTE, New Delhi, Affiliated to Anna University Chennai)

MODEL EXAMINATIONS

HALL INVIGILATORS LIST

ACADEMIC YEAR 2021-2022 ODD SEMESTER

DATE	402	403	404	405	406	409	410	411	301	302	303
27.12.2021 (AN)	KARPAGA MANI	ANANDAN BELLIE	ANURADHA	SARANYA D	SHANTHINI D	KIRUBHA D	DON DOUGLES	DEEPA P	VINOTHINI	SARAVANAN K	NARESH
28.12.2021 (AN)	PANDISELVI M	ARAVIND G	JAMUNA R	SHIVA SHANKAR R	DEEPA P	VINOTHINI	ARULMOZHI	TEITSANA DEVI	SASIDHARAN	ANURADHA	VEL MURUGAN M
29.12.2021 (AN)	KIRUBILA D	KARPAGA MANI	SARAVANAN K	SASIDHARAN	VARADHARAJ	DON DOUGLES	TEITSANA DEVI	JAMUNA R	ANANDAN BELLIE	M KARTHICK	ARULMOZHI
30.12.2021 (AN)	ANURADHA	TEITSANA DEVI	SHANTHINI D	SARANYA D	ARAVIND G	SHIVA SHANKAR	DEEPA P	VEL MURUGAN M	PANDISELVI M	M KARTHICK	NARESH
31.12.2021 (AN)	VINOTHINI	KIRUBHA D	SASIKALA S	VARADHARAJ	JAMUNA R	ANANDAN BELLIE	RAMAKRISHN AN	ARULMOZHI	ARAVIND G	KARPAGA MANI	SARAVANAN K
03.01.2022 (AN)	----	SASIKALA S	PANDISELVI M	SHIVA SHANKAR R	----	VARADHARAJ	----	SHANTHINI D	DON DOUGLES	VELMURUGAN M	M KARTHICK

B. De

EXAM CELL COORDINATOR



PRINCIPAL



Sree Sakthi Engineering College, Coimbatore – 641 104.

(Accredited by NAAC, Approved by AICTE, New Delhi, affiliated to Anna University, Chennai)

EXAM CELL

30.03.2022

CIRCULAR

The HODs are informed to note the internal assessment schedule for 2021-2022 (Even Semester).

Internal Assessment I – 04.04.2022 to 09.04.2022 (II, III & IV Year)

HODs and internal test coordinators are requested to make necessary arrangements to conduct the same. Submit Question Paper copies to Exam Cell within 01.04.2022.

B. Dora

Exam Cell Coordinator

[Signature]
CEO



[Signature]
Principal



SREE SAKTHI ENGINEERING COLLEGE, KARAMADAI

(Accredited by NAAC, Approved by AICTE, New Delhi, Affiliated to Anna University, Chennai)

INTERNAL TEST-1 (II, III, IV YEAR) TIME TABLE ACADEMIC YEAR 2021-2022 ODD SEMESTER

Exam Timings: 1.30 P.M TO 4.30 P.M

DATE	II CIVIL	III CIVIL	IV CIVIL	II CSE	III CSE	IV CSE	II EEE	III EEE	IV EEE	II ECE	III ECE	IV ECE	II MECH	III MECH	IV MECH
04.04.2022	MA8491 NM	CE8601 DSSE	*****	MA8402 PQT	CS8451 IP	*****	MA8491 NM	ED8601 SSD	*****	MA8451 PARP	EC8691 MPMC	*****	MA8452 SNM	ME8651 DTS	*****
05.04.2022	CE8401 CTP	CE8602 SA II	CE8020 MRRS	CS8491 CA	CS8691 AI	IT8073 IS	EB8401 EM-II	EB8602 PAS	EB8010 MESD	EC8452 EC-II	EC8095 VLSI	EC8094 SC	ME8492 KOM	ME8691 CADM	ME8094 CMS
06.04.2022	CE8402 SOM-II	CE8603 IE	*****	CS8492 DBMS	CS8691 MC	*****	EB8402 TAD	EB8691 ES	*****	EC8491 CT	EC8452 WC	*****	ME8451 MFT-II	ME8693 HMC	*****
07.04.2022	CE8403 AHE	CE8604 HE	GE8876 FEE	CS8451 DAA	CS8692 CD	CE8080 IRT	EB8403 MAI	EB8004 MPC	MG8591 POM	EC8451 EMF	MG8591 POM	CE8076 PEZ	ME8491 EM	ME8692 FEA	MG8591 PCM
08.04.2022	CE8404 CT	EN8592 WWE	*****	CS8493 OS	CS8693 DS	*****	EB8451 LCA	EB8006 PQ	*****	EC8453 LIC	EC8651 TLNFS	*****	CE8395 SOM	ME8694 HAP	*****
09.04.2022	CE8491 SN	CE8001 GIT	*****	CS8494 SE	IT8876 ST	*****	IC8451 CS	*****	*****	GE8291 EVS	EC8004 WIN	*****	ME8493 TE-I	PR8592 WT	*****

B. Dhan

EXAM CELL COORDINATOR

(Signature)
CEO



(Signature)
PRINCIPAL

**SREE SAKTHI ENGINEERING COLLEGE, KARAMADAI - 641 104.**

(APPROVED BY AICTE NEW DELHI, AFFILIATED TO ANNA UNIVERSITY, CHENNAI)

INTERNAL ASSESSMENT TEST-I (2021-2022 EVEN SEM)**CONSOLIDATED SEATING ARRANGEMENT****DATE : 04-04-2022 TO 09-04-2022**

HALL	BRANCH	REGISTER NUMBER OF CANDIDATE	TOTAL
402	II CIVIL (7)	713620103001-713620103004, LATERAL: 4	25
	III CIVIL (4)	713619103001-713619103004	
	III MECH (14)	713619114001- 713619114015	
403	III CIVIL (10)	713619103005-713619103701	23
	III MECH (13)	713619114019- 713619114302	
404	III CSE (6)	713619104002-713619104007	22
	II CSE (6)	713620104027-713620104032	
	II EEE (10)	713620105001-713620105006, LATERAL: 5	
405	III CSE (13)	713619104008-713619104026	25
	III ECE (12)	713619106003- 713619106017	
406	III CSE (20)	713619104027-713619104304	25
	III ECE (5)	713619106018-713619106302	
409	II CSE (13)	713620104001-713620104013	23
	III EEE (5)	713619105001-713619105301	
	II ECE (5)	713620106002, LATERAL: 4	
410	II CSE (12)	713620104014-713620104026	27
	II MECH (15)	713620114002-713620114012, LATERAL:8	

411	IV CIVIL (12)	713618103001-713618103303	25
	IV MECH (13)	713618114001-713618114016	
301	IV CSE (12)	713618104001-713618104013	25
	IV MECH (13)	713618114017-713618114031	
302	IV CSE (11)	713618104014-713618104025	25
	IV MECH (15)	713618114032-713618114701	
303	IV EEE (13)	713618105001-713618105016	21
	IV ECE (8)	713618106001-713618106012	
11 HALLS			266 CANDIDATES

B. Dora

Exam Cell Coordinator

[Signature]
CEO

[Signature]
PRINCIPAL



SREE SAKTHI ENGINEERING COLLEGE, KARAMADAI

(Accredited by NAAC, Approved by AICTE, New Delhi, Affiliated to Anna University Chennai)

INTERNAL ASSESSMENT TEST-I

HALL INVIGILATORS LIST

ACADEMIC YEAR 2021-2022 EVEN SEMESTER

DATE	402	403	404	405	406	409	410
04.04.2022 (AN)	SANKARI	ANANDAN BELLIE	DEEPA P	VELMURUGAN M	KAVITHA S	VENKATESHWARI	SHIVASHANKAR R
05.04.2022 (AN)	DEEPA P	SHANTHINI D	VINOTHINI	SAMPATH	TEITSANA DEVI	P VARADHARAJ	ROHINI
06.04.2022 (AN)	ANANDAN BELLIE	P VARADHARAJ	SANKARI	ROHINI	SHIVASHANKAR R	SARAVANAN K	KAVITHA S
07.04.2022 (AN)	SHANTHINI D	VENKATESHWARI	KAVITHA S	SHANTHINI D	ARULMOZHI	ANANDAN BELLIE	TEITSANA DEVI
08.04.2022 (AN)	SAMPATH	SARAVANAN K	ROHINI	TEITSANA DEVI	P VARADHARAJ	SANKARI	KARPAGAMANI
09.04.2022 (AN)	SHIVASHANKAR R	VELMURUGAN M	SAMPATH	VINOTHINI	VENKATESHWARI	ARULMOZHI	SARAVANAN K

B. D. D.

EXAM CELL COORDINATOR

[Signature]
CEO

[Signature]
PRINCIPAL





SREE SAKTHI ENGINEERING COLLEGE

TNEA Admission Code **2673**

OOTY MAIN ROAD, KARAMADAI, | MOB : +91 92445 04444, +91 92445 02277
COIMBATORE- 641104, INDIA | Web : www.sreesakthi.edu.in

Affiliated to Anna University & Approved by AICTE, Accredited by NAAC

EXAM CELL

CIR.No: EXAMCELL/2021-2022/022

07.06.2022

CIRCULAR

MODEL THEORY EXAMINATION

The HODs are informed to note the Model Theory Examination schedule for 2021-2022 (Even Semester).

Model Theory Examinations-13.06.2022 TO 18.06.2022 - II & III Year

II Internal Assessment Test -13.06.2022 TO 18.06.2022 - I Year

HODs and internal test coordinators are requested to make necessary arrangements to conduct the same. Submit Question Paper copies to Exam Cell within 10.06.2022.

B. Das

Exam Cell Coordinator



[Signature]
Principal
7/6/2022



SREE SAKTHI ENGINEERING COLLEGE

TNEA Admission Code **2673**

OOTY MAIN ROAD, KARAMADAI, | MOB : +91 92445 04444 +91 92445 02277
COIMBATORE- 641104, INDIA | Web : www.sreesakthi.edu.in

Affiliated to Anna University & Approved by AICTE, Accredited by NAAC

INTERNAL ASSESSMENT TEST-II

HALL INVIGILATORS LIST

ACADEMIC YEAR 2021-2022 EVEN SEMESTER

DATE	402	403	404	405	406	409	410	411
13.06.2022 (AN)	SANKARI	NITHYA	VENKATESHWAR I	KAVITHA S	SASIKALA S	SHIVASHANKAR R	KARPAGAMANI	PRAVEENKUMAR
14.06.2022 (AN)	SANTHOSH KUMAR	SWETHA	VINOTHINI	TEITSANA DEVI	ROHINI	SARAVANA KUMAR	ARULMOZHI	SASIDHARAN
15.06.2022 (AN)	NITHYA	SANKARI	KAVITHA S	PRAVEENKUMAR	VENKATESHWARI	KARPAGAMANI	SARAVANA KUMAR	SARANYA
16.06.2022 (AN)	SWETHA	SANTHOSH KUMAR	VINOTHINI	SASIKALA S	SHIVASHANKAR R	P VARADHARAJ	ROHINI	NITHYA
17.06.2022 (AN)	VENKATESHWARI	NITHYA	KAVITHA S	PRAVEENKUMAR	TEITSANA DEVI	<i>Suetha</i> NITHYA	ARULMOZHI	SRIRAM
18.06.2022 (AN)	SANTHOSH KUMAR	SASIKALA S	ROHINI	SWETHA	SANKARI	SHIVASHANKAR R	SASIDHARAN	VINOTHINI

B. Dora

EXAM CELL COORDINATOR

Suetha
NITHYA
DEO



Suetha
NITHYA
PRINCIPAL
7/6/2022



SREE SAKTHI ENGINEERING COLLEGE

TNEA Admission Code **2673**

OOTY MAIN ROAD, KARAMADAI, | MOB : +91 92445 04444, +91 92445 02277
COIMBATORE- 641104, INDIA | Web : www.sreesakthi.edu.in

Affiliated to Anna University & Approved by AICTE, Accredited by NAAC

MODEL EXAMINATION (2021-2022 EVEN SEM)

CONSOLIDATED SEATING ARRANGEMENT

DATE : 13-06-2022 TO 18-06-2022

HALL	BRANCH	REGISTER NUMBER OF CANDIDATE	TOTAL
402	II CIVIL (7)	713620103001-713620103004, LATERAL: 4	25
	III CIVIL (4)	713619103001-713619103004	
	III MECH (14)	713619114001- 713619114015	
403	III CIVIL (10)	713619103005-713619103701	30
	III MECH (13)	713619114019- 713619114302	
	- I CSE (7)	713621104029-713621104035	
404	III CSE (6)	713619104002-713619104007	30
	II CSE (6)	713620104027-713620104032	
	II EEE (10)	713620105001-713620105006, LATERAL: 5	
	I CSE (10)	713621104036-713621104045	
405	III CSE (13)	713619104008-713619104026	25
	III ECE (12)	713619106003- 713619106017	
406	III CSE (20)	713619104027-713619104304	25
	III ECE (5)	713619106018-713619106302	
409	II CSE (13)	713620104001-713620104013	23
	III EEE (5)	713619105001-713619105301	
	II ECE (5)	713620106002, LATERAL: 4	

410	II CSE (12)	713620104014-713620104026	27
	II MECH (15)	713620114002-713620114012, LATERAL:8	
411	I CSE (13)	713621104001-713621104013	27
	I ECE (14)	713621106001-713621106017	
301	I CSE (13)	71362104014- 713621104028	27
	I MECH (11)	713621114001-713621114011	
	I EEE (5)	713621105001-713621105005	
304	IV CIVIL (12)	713618103001-713618103303	25
	IV MECH (13)	713618114001-713618114016	
214	IV CSE (12)	713618104001-713618104013	25
	IV MECH (13)	713618114017-713618114031	
215	IV CSE (11)	713618104014-713618104025	25
	IV MECH (15)	713618114032-713618114701	
216	IV EEE (13)	713618105001-713618105016	21
	IV ECE (8)	713618106001-713618106012	
15 HALLS			337 CANDIDATES

B. Das

Exam Cell Coordinator

[Signature]
CEO



[Signature]
PRINCIPAL
7/6/2022



Reg No:

SREE SAKTHI ENGINEERING COLLEGE

(Accredited by NAAC, Approved by AICTE & Affiliated to Anna University)

INTERNAL ASSESSMENT TEST- 2**The Course Outcomes (Cos) covered are:**

CO2,CO3 Upon completion of the course, students will be able to have clear understanding about Heat Treatment processes and Able to differentiate Ferrous And Non Ferrous Metals

Subject Code & Title :		ME8491 & ENGINEERING METALLURGY	
Branch :		Mechanical Engineering	Semester : IV
Date/Session/Duration:		12-05-2022 / AN / 3 Hrs	Max Marks: 100
Answer all the Questions			
PART A (10 x 2 = 20 Marks)			
1.	Define Heat Treatment Processes.		[CO2 K2]
2.	Write a short Note on Subcritical Annealing.		[CO2 K1]
3.	What do you understand by the term "Spheroidizing" ?		[CO2 K2]
4.	List out various Quenching Medium.		[CO2 K2]
5.	Define Marquenching.		[CO2 K1]
6.	What are the various alloys made up of copper		[CO3 K2]
7.	List out various factors affecting Hardness of materials		[CO3 K1]
8.	Define the terms AISI & HSLA.		[CO3 K2]
9.	What is meant by spheroidal Graphite Cast Iron?		[CO3 K2]
10.	List out applications of white cast iron		[CO3 K1]
PART B (5 x 13 = 65 Marks)			
11.	a) Explain Annealing process with its various types and neat sketch (OR) b) Briefly Quenching process with different stages and Real Time Application.		[CO2 K3] [CO2 K2]
12.	a) With help of a case study, explain the Significant contributions TTT Diagrams (OR) b) CCT- An important factor in Engineering Metallurgy. With help of real time example discuss and explain.		[CO2 K3] [CO2 K4]
13.	a) Describe in detail with neat sketch of Nitriding and Carbonitriding Process. (OR) b) In foundry industries, Flame Hardening and Induction hardening Processes plays a vital role- Discuss the important significance with real time example		[CO2 K3] [CO2 K4]
14.	a) Discuss various classification of steels with their characteristics and real time applications (OR) b) Briefly discuss In detail about the effect of alloying elements in steel.		[CO3 K3] [CO3 K2]
15.	a) List out various Stainless steels and explain its characteristic and applications (OR) b) Explain briefly the importance of Maraging Steels and Tool Steels in Current Engineering Industries with application oriented case study.		[CO3 K3] [CO3 K4]
PART C (1 x 15 = 15 Marks)			
16.	a) Bearings are heart of Engineering and Automotive Industries. With a real time case study briefly discuss various bearing alloy materials used and their characteristics. (OR) b) Copper is used in various electrical industries and other piping industries. With help of real time case study briefly discuss the importance of copper alloy in real world applications		[CO3 K4] [CO3 K2]

B. Dora
STAFFS. Sankar
HOD

C/C

PRINCIPAL

*****ALL THE BEST*****



SREE SAKTHI ENGINEERING COLLEGE

(Accredited by NAAC, Approved by AICTE & Affiliated to Anna University)

MODEL EXAMINATION

The Course Outcomes (Cos) covered are:

CO1, CO2, CO3, CO4, CO5	Upon completion of the course, students will be able to have clear understanding about Heat Treatment processes and Able to Classify the material, properties and their real time applications.
-------------------------	---

Subject Code & Title :		ME8491 & ENGINEERING METALLURGY	
Branch :		Mechanical Engineering	Semester : IV
Date/Session/Duration:		16-06-2022 / AN / 3 Hrs	Max Marks: 100
Answer all the Questions			
PART A (10 x 2 = 20 Marks)			
1.	What is peritectic Reaction? Write an example for that reaction.		[CO1 K2]
2.	State the condition for Gibb's phase rule.		[CO1 K1]
3.	Define recrystallization temperature and recrystallization.		[CO2 K2]
4.	What is Austempering?		[CO2 K2]
5.	List out some of the alpha and beta stabilizers.		[CO3 K1]
6.	State three characteristics of ferrous alloys that limit their utilization.		[CO3 K2]
7.	Explain condensation polymerization.		[CO4 K1]
8.	Differentiate Thermoplastic And Thermosetting Plastics		[CO4 K2]
9.	Define creep fracture.		[CO5 K2]
10.	Write the difference between Slip and Twinning.		[CO5 K1]
PART B (5 x 13 = 65 Marks)			
11.	a) Draw Iron - Carbide equilibrium diagram and mark on it all salient temperature and composition fields. (OR) b) Enumerate the properties and application of Gray C.I, Nodular C.I, White C.I, Malleable C.I		[CO2 K3] [CO2 K2]
12.	a) With help of a case study, explain the Significant contributions TTT Diagrams (OR) b) Explain the importance of heat treatment process with its different types.		[CO2 K3] [CO2 K4]
13.	a) Formulate the influence of alloying Al, Cr, Ni, Mo, Si, Mn, V & Cu in steel Explain in brief. (OR) b) i) Why copper is a suitable material for automobile radiators? Explain. (ii) What are the outstanding properties of cupronickel alloys?		[CO3 K3] [CO3 K4]
14.	a) What are the engineering ceramics and formulate the characteristic and classification of engineering ceramics . (OR) b) List the properties and assess the typical applications of the following thermoplastics [i] PTFE [ii] PPS [iii] PET [iv] PEEK		[CO4 K3] [CO4 K2]
15.	a) Explain briefly about charpy impact test? (OR) b) Explain the mechanism of plastic deformation of metals by slip and twinning?		[CO5 K3] [CO5 K4]
PART C (1 x 15 = 15 Marks)			
16.	a) Bearings are heart of Engineering and Automotive Industries. With a real time case study briefly discuss various bearing alloy materials used and their characteristics. (OR) b) Outline the principle of high frequency induction hardening. How induction Hardening is carried out. Mention its advantages, disadvantages and applications.		[CO3 K4] [CO3 K2]

B. Dhan
STAFF

S. Vinay
HOD

CEO

PRINCIPAL

10/6/2022

*****ALL THE BEST*****